

MICROFILMED

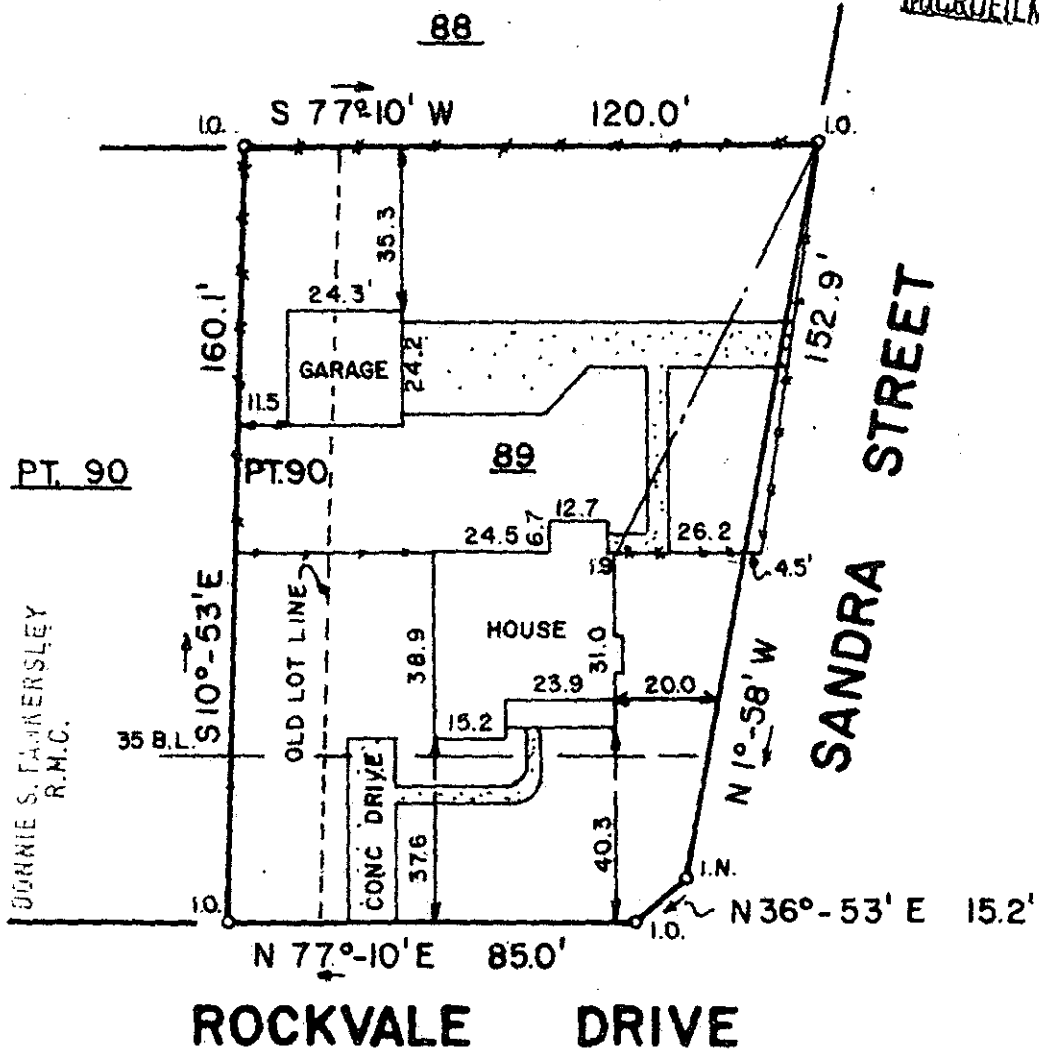

FILED
 GREENVILLE CO. S. C.
 MAY 25 4 12 PM '84
 DORRIS S. JANKERSLEY
 R.M.C.

This is to certify that on May 23, 1984, I surveyed the property shown on this plat, known as Lot 89 and part lot 90 on plat of Rockvale Section 1, recorded in the R.M.C. Office of Greenville, County in Plat Book QQ on Page 108, and that the property lines, walls and buildings are as shown hereon, that the building located on said lot does not encroach or project on adjacent streets or property, and that no adjacent walls or buildings encroach or project on said premises, and that no utility lines cross this property except as shown hereon. This property is not located in a Designated Flood Hazard Area.

37274 *Fredrick E. Landrith*
 Fredrick E. Landrith RLS 9545

Tax Map WG 6.2-1-131

10-R-2

FREDRICK E. LANDRITH
 PROFESSIONAL LAND SURVEYOR

4416 WHITE HORSE ROAD
 GREENVILLE, SOUTH CAROLINA



STATE of SOUTH CAROLINA
 COUNTY of GREENVILLE

ROCKVALE SEC. I
LOT 89 & PART 90
 PROPERTY OF
CLARENCE J. FULLER, Jr.
MAUDE L. CHANDLER

SURVEYED BY FEL CK'D BY TLM
 DRAWN BY FEL DATE 5/23/84

PROJECT NO. 84-044